



COMPANY
PROFILE

BEST PRACTICES
PROFOUND
ACHIEVEMENTS
2026

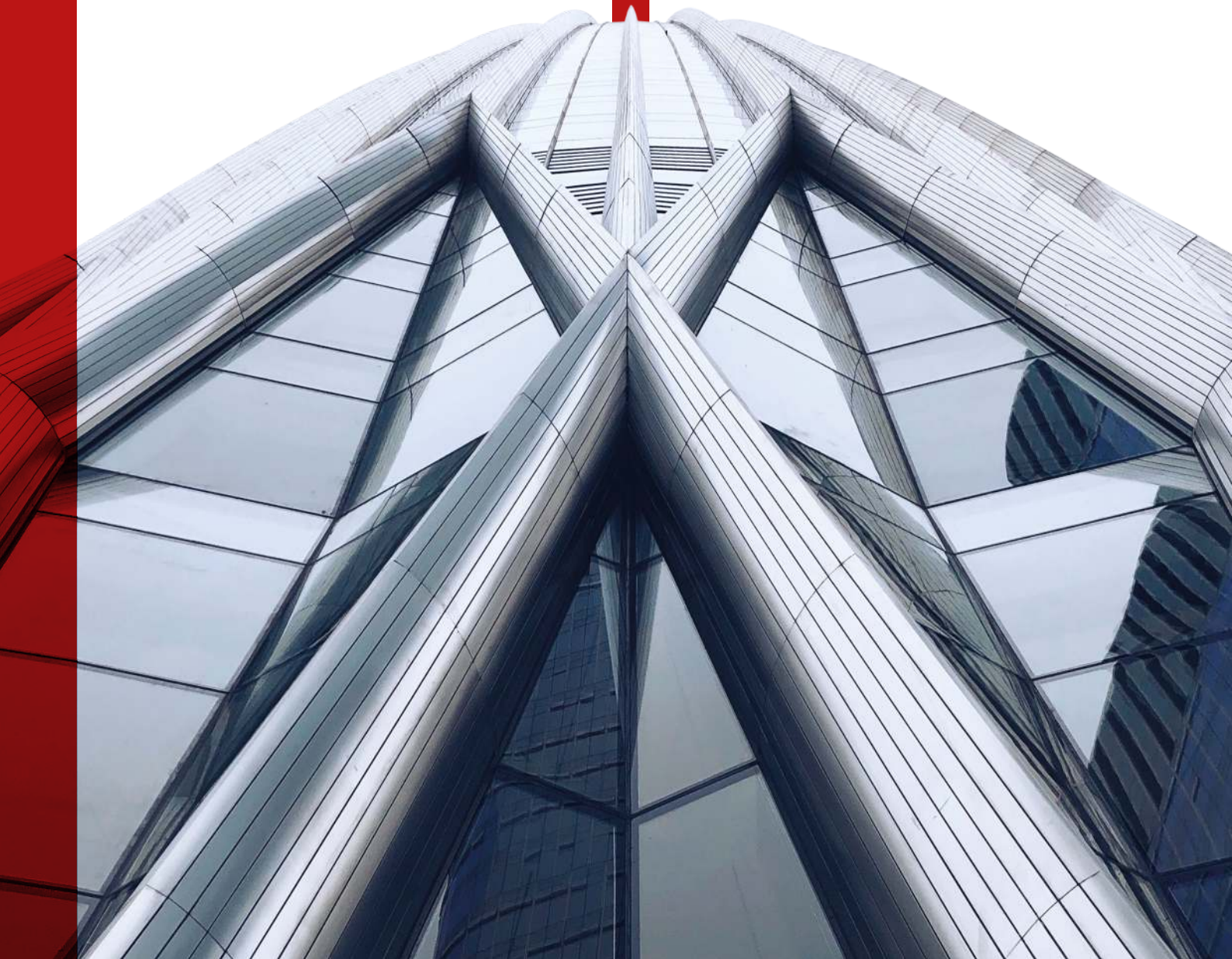



TABLE OF CONTENT

| | |
|------------------------------|----|
| Introduction | 1 |
| Our Growth Story | 2 |
| Our Legacy of Excellence: | 3 |
| Vision, Mission | 4 |
| Organization Structure | 5 |
| Management | 6 |
| Group Companies & Associates | 7 |
| Our Winning Approach | 8 |
| Financial Turnover | 9 |
| Profit After Tax | 10 |
| Networth in Cr. | 11 |
| Esteemed Clients | 12 |
| WIH & WC LIST | 13 |
| Our Projects | 14 |





WE HAVE
SUCCESSFULLY
BUILT
SIGNIFICANT
STRUCTURES
FOR
**REPUTED
ORGANIZATIONS**

ABOUT US



Atal Realtech Ltd. is a prominent name in India's infrastructure sector, with a strong presence and a reputation for delivering excellence across critical areas of operation. The company's robust operational model enables it to play a significant and impactful role in shaping infrastructure growth.



Our Growth Story

ESTABLISHED LEADERSHIP :

Trusted name in government and PWD circles, maintaining sector leadership.

PROVEN EXPERTISE :

Over **30 lakh sq. ft.** of commercial / residential housing projects completed by 2019

FUTURE-READY FOCUS :

Positioned for growth in commercial / residential schemes.

SOUND FINANCIAL FOUNDATION :

Strong revenue mix and financial stability, aligned with founder principles.

CUSTOMER-CENTRIC APPROACH :

Focused on customer satisfaction, quality, and sustainability.

CONSISTENT PROGRESS :

Committed to continuous improvement and maintaining leadership.

Our Legacy of Excellence:

2012

Atal Realtech Ltd was founded under the leadership of Shri Vijaygopal P. Atal as a building contractor. After experience of 35 years in this field and while simultaneously undertaking his own private turnkey projects., Shri Vijaygopal P. Atal established his own firm, M/s. Atal Realtech Pvt. Ltd.

2020

In 2020, M/s. Atal Realtech Pvt. Ltd. transitioned into a public limited company, becoming M/s. Atal Realtech Ltd.

Class IA

M/s. Atal Realtech Ltd is a registered "Class IA" contractor with the Public Works Department and the Public Works Tribal Department of the Government of Maharashtra. The company is actively expanding its operations, bidding for more challenging projects, and establishing a strong presence in the industry.

Vision

We aspire to lead the construction sector by building a strong brand that delivers unmatched value to our esteemed clients. Our goal is to consistently satisfy our customer base across private, government, semi-government, local bodies and private ensuring excellence in every project. Also willing to diversity in Road Infra projects and Electrical Infra projects

Mission

Our mission is to create enduring value for our customers. We are committed to adhering to best practices, staying responsive to changes in the business landscape, and achieving success as a unified team. We prioritize innovation, adaptability, and customer satisfaction in every aspect of our operations

Quality Policy

Quality is our top priority. We are dedicated to meeting and exceeding customer expectations by delivering services through a well-defined, proactive, and recognized service delivery system. Our commitment to continuous technological advancement and value analysis ensures that our quality system remains effective and adaptable to evolving industry standards.

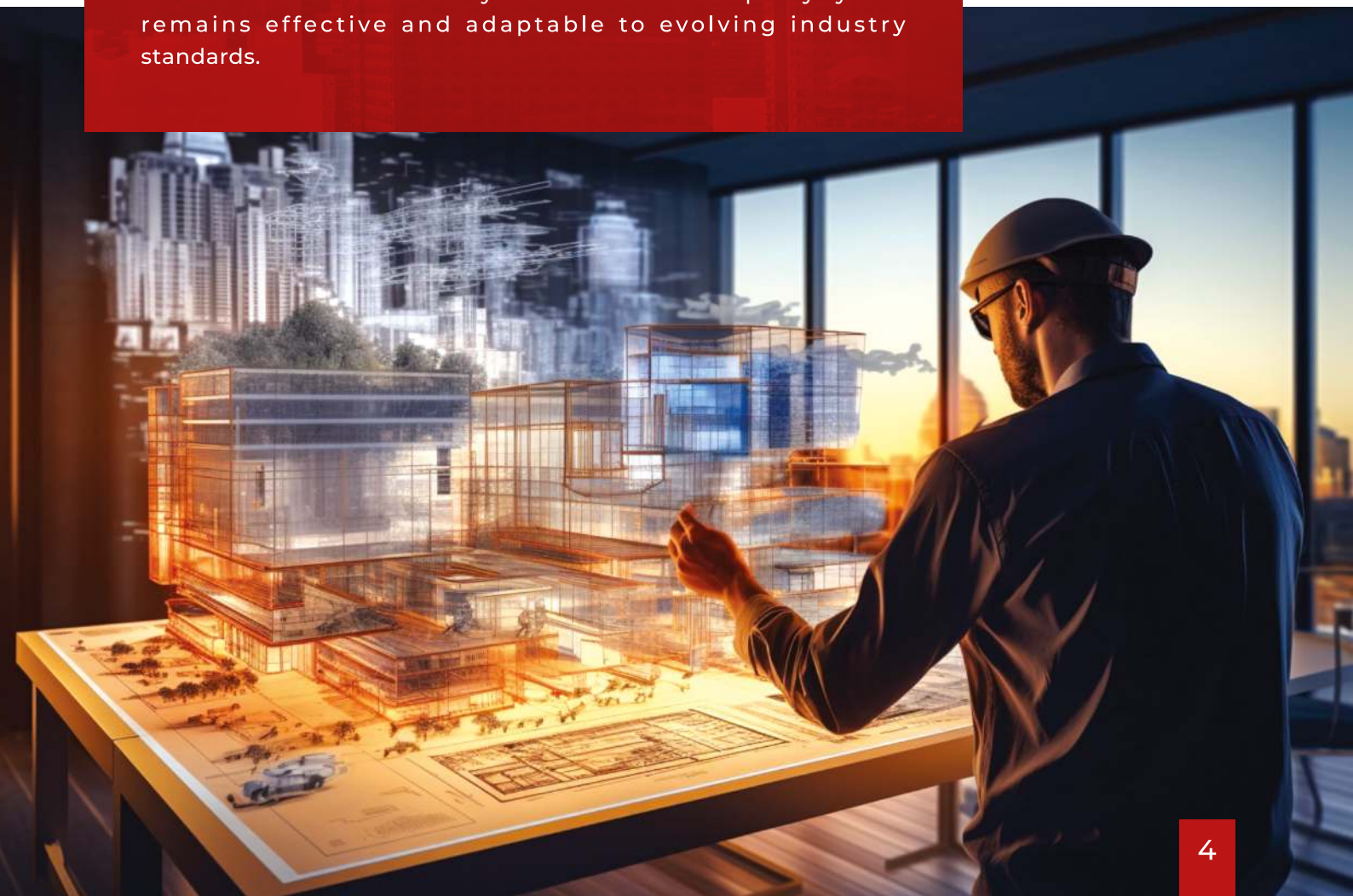

Organization Structure

BOARD OF DIRECTORS

➤ Administration

Administrative Staff

➤ Purchase

Staff / Store

➤ Chief Financial Officer

Accounts Department

➤ Project Head

Engineers / Technical Staff

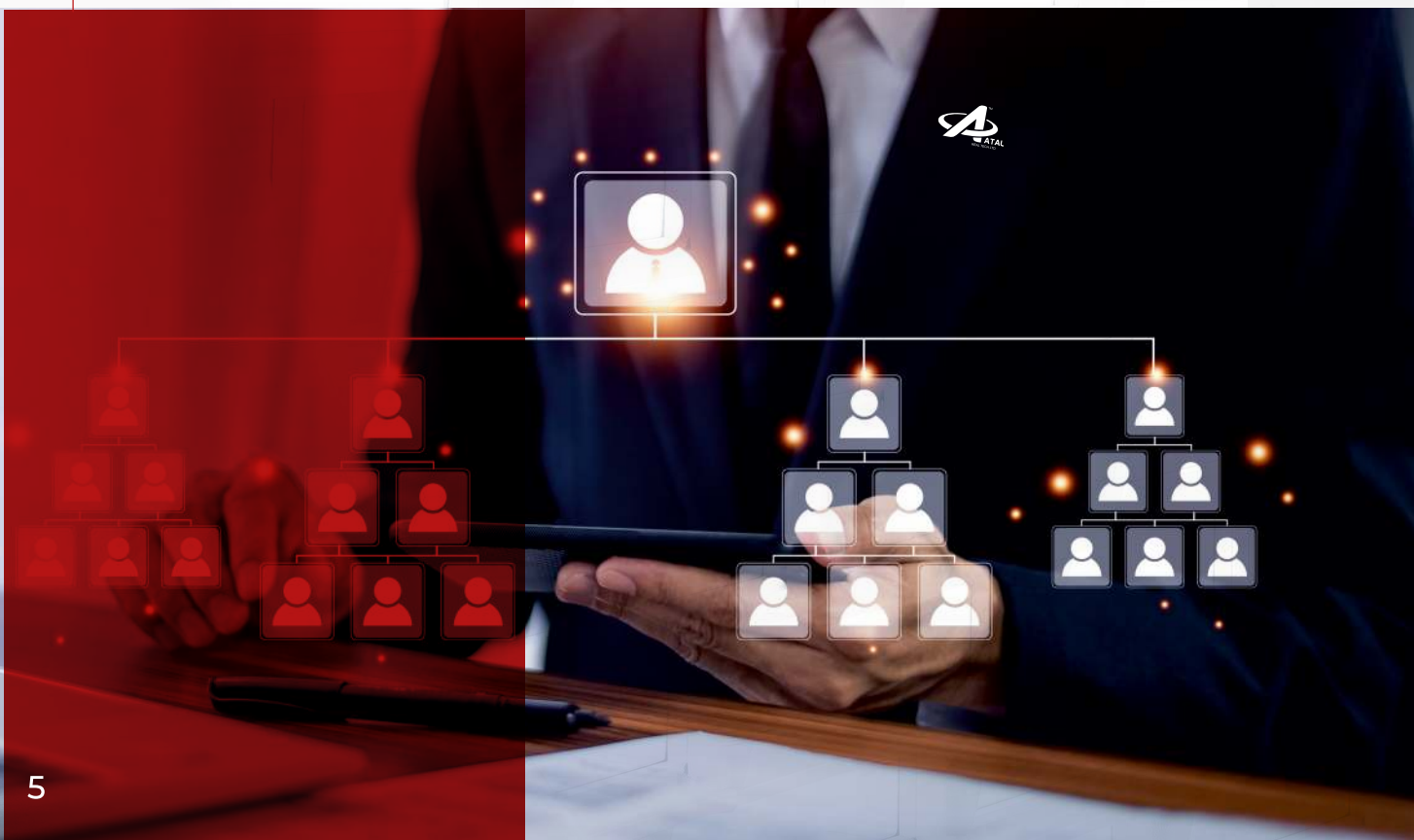

Management

Mr. Vijaygopal P Atal Director

Mr. Amit S Atal Director

Mr. Kuntal Badiyani Independent Director

Mrs. Sharanya Shetty Independent Director

Mr. Akshay Dhongade Independent Director

Miss Tanvi Atal Director

Mr. Pawan S Atal Project Head

Mr. Uday L. Satve Chief Financial Officer

Miss. Mansi Keswani Company Secretary

Mr. Rakesh shinde GM Project

Mrs. Priya Ahire Purchase Manager

Mrs. Reshma Tekawade Account Head

Group Companies & Associates



Associate Companies

- Atal Realty Ltd.
 - Nashik Manavseva Foundation
-



Financial / Tax Consultants

- Patel Kalantari & Associates
 - CA Pratik Parnerkar & Associates
 - A.S. Bedmutha & Co.
 - SHARP AARTH & Co. LLP
 - HM Lunavadawala & Associates
-



Bankers

- HDFC BANK
 - Axis Bank Ltd, Nashik
-



Legal Advisors

- Adv. Pratima Pagare, Nashik
 - Adv. Manish Chindhade, Nashik
-



Architects

- Ar. Umesh Bagul, Nashik
 - PDP & Associates
 - Ar. Usha Rangrajan
-



Structural Consultants

- JW Consultant (Y.S. Sane), Pune
- Shailesh Dhumne & Associates, Nashik



Our Winning Approach:

Our goal is to strengthen our position in Mass Housing Construction and Infrastructure Development. We will achieve this through:

- **Targeting High-Potential Projects** for strategic growth.
- **Forming Joint Ventures** to increase bid capacity and leverage regional expertise.
- **Enhancing Project Execution** to ensure efficient and quality delivery.
- **Bidding for BOT and Annuity Projects** to secure long-term revenue and market credibility.

FINANCIAL TURNOVER

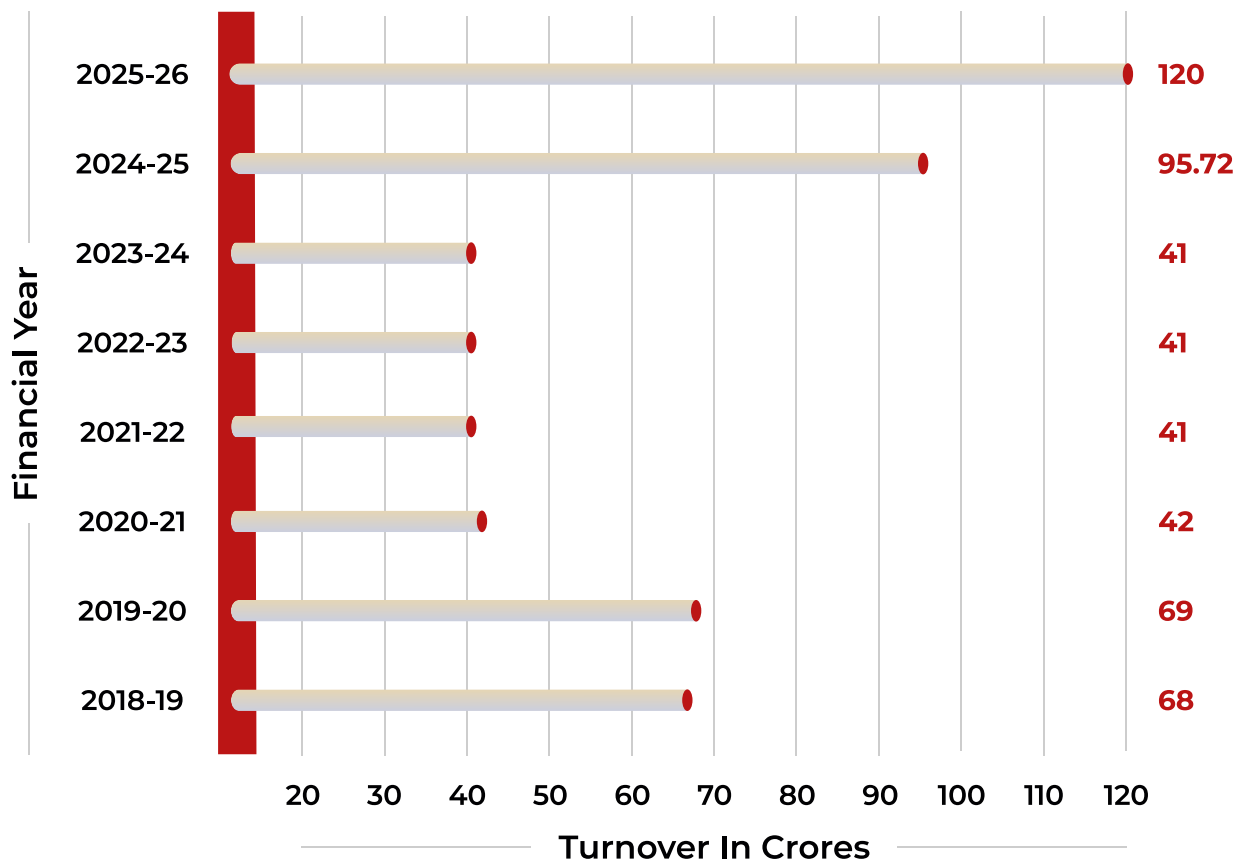

PROFIT AFTER TAX

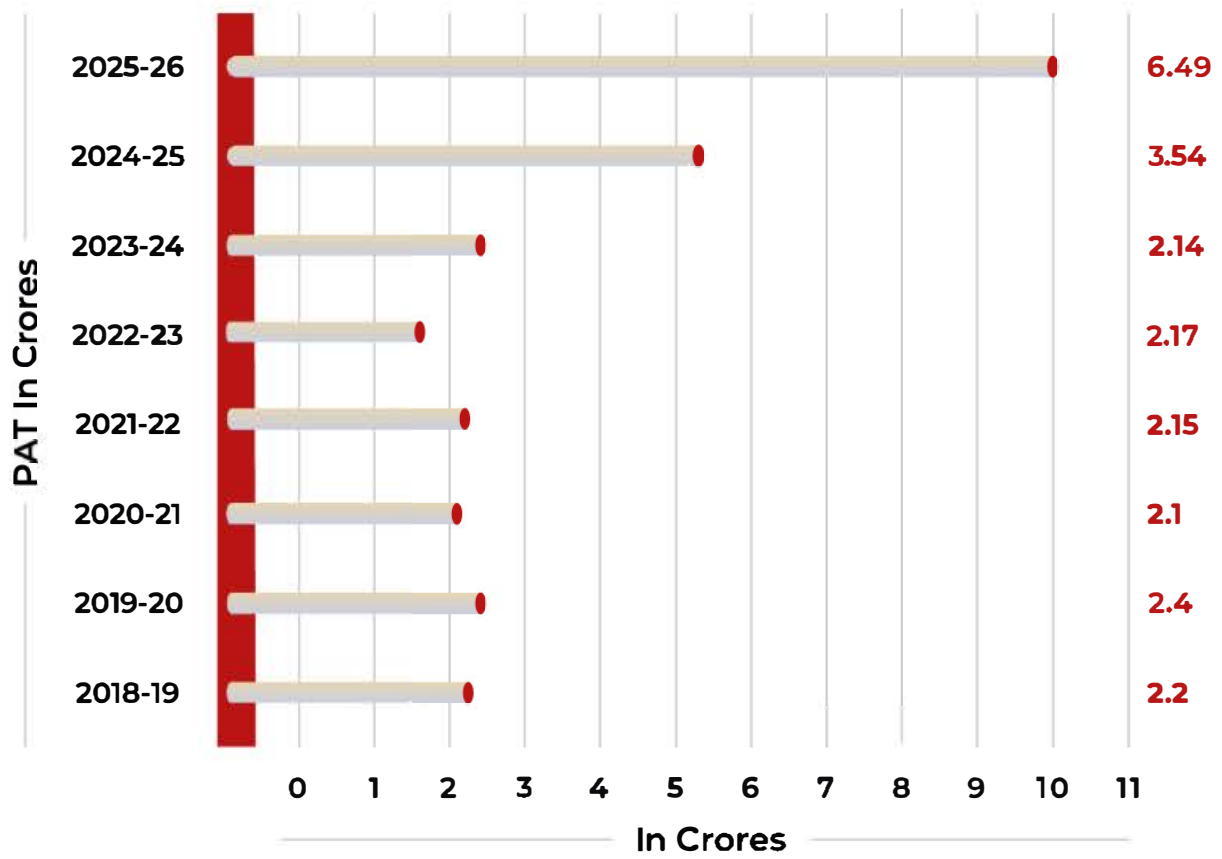

NET WORTH

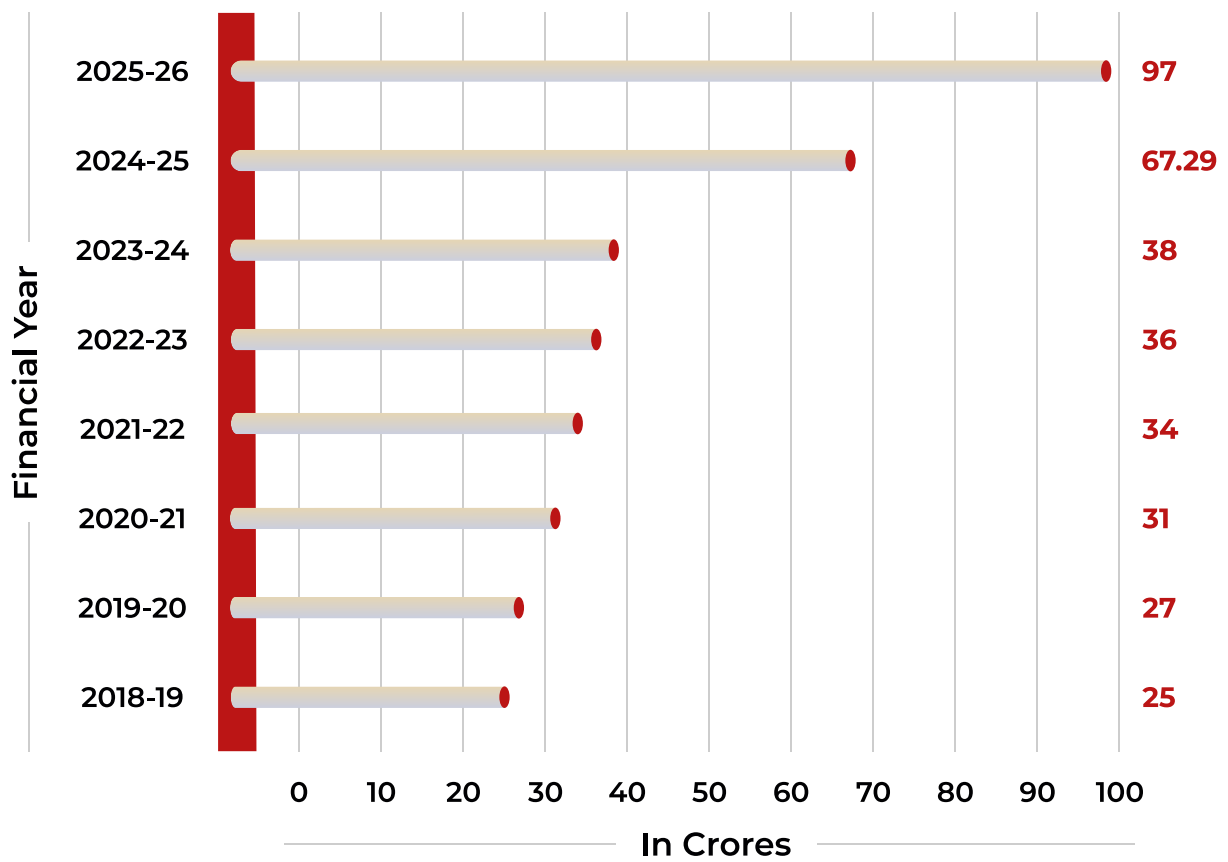

Esteemed Clients



| Sr. No. | PROJECT NAME | TOTAL VALUE (Rs. CR) |
|--------------|--|----------------------|
| 1 | Construction of court complex building at moshi in pimpri chinchwad | 91.00 |
| 2 | Construction of central tribal administrative complex at nashik | 62.41 |
| 3 | Construction of District & Sessions Court at Sector-03, Nandore Village, Palghar New Town, District Palghar. | 59.17 |
| 4 | Construction of 200 Beded Subdistrict hospital building at Tq Achalpur District Amravati. | 39.78 |
| 5 | Construction of court building at achalpur dist Amravati | 34.46 |
| 6 | Construction of Family Court Building at Akola | 18.95 |
| 7 | Construction of central administrative building (G+1) at. Manora Dist Washim complex at nashik | 10.49 |
| 8 | Construction of police staff quarter for officer and other staff at dindori Nashik | 10.36 |
| 9 | Construction of administrative building at Motala tq. Motala dist. Buldana | 9.25 |
| 10 | Construction of Ashram School Sankul at Naniwali Tq Palghar, Dist Palghar | 9.15 |
| 11 | Construction of Boys Hostel Building at Ghargaon | 8.75 |
| 12 | Construction of Ashram School Sankul at Aghai Tq Shahpur, Dist Thane | 8.53 |
| 13 | Construction of Boys Hostel Building no 2 at Amravati | 8.47 |
| 14 | Construction Of Girl's Hostel Building (G+3) In Gov. Tribal Ashram School Campus At Titave, Tal. Dindori, Dist. Nashik. | 8.43 |
| 15 | Construction of Girls Hostel Bulding at Lalthane | 7.57 |
| 16 | Construction of deputy regional transport office building (G+1) at khadki in tq & dist Akola. | 7.50 |
| 17 | Construction of Ashram School Bulding at Lalthane | 7.49 |
| 18 | Construction of School Building at Government Ashramschoo Campus Govade | 6.62 |
| 19 | Construction of New Mortuary Building at Govt. Medical Collage at Akola Distt. Akola (With Electrification Work) | 3.87 |
| 20 | Construction of Ashram School Complex at Guhir, Taluka Wada, Dist-Thane (School Building Balance Work and Rectification Work | 2.17 |
| 21 | "Road work at Nashik-East, Nashik-West, Nashik-Panchavati, & Nashik Road also concrete road at colony, backward area & concrete road damage due to drainage work." | 3.02 |
| 22 | Income From-Transit Mixer Charges | 0.35 |
| 23 | Bhagur-Layout | 24.00 |
| 24 | Construction Of Court Building At Karanja (With Electrification) | 49.00 |
| 25 | Construction Of PWD Rest House At Nashik | 24.25 |
| TOTAL | | 515.04 |



COURT BUILDING At Achalpur

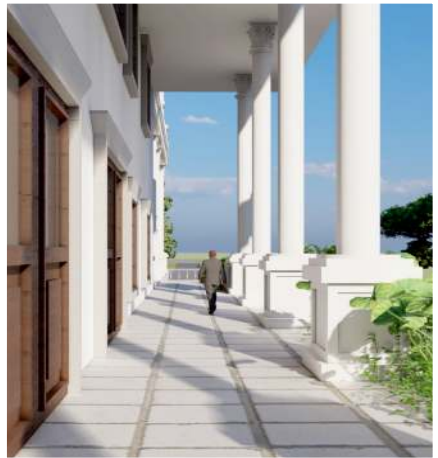



SUB DISTRICT HOSPITAL At Achalpur

200 BEDDED





COURT BUILDING MOSHI

At Pune

Tender Value
90 Crores

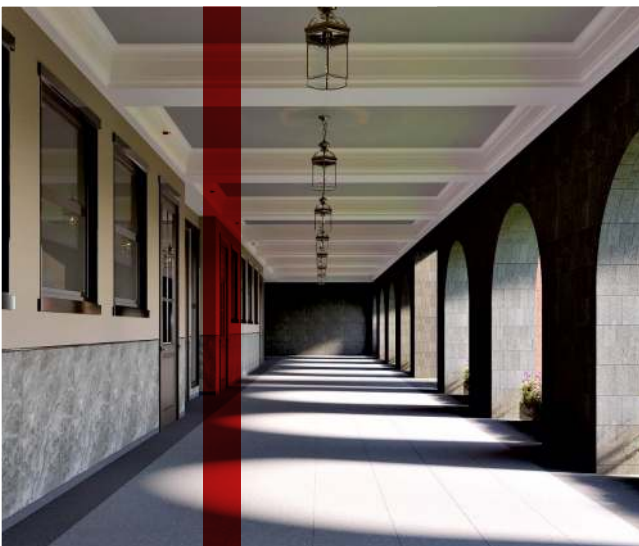



FAMILY COURT BUILDING At Akola



Constreuction Of Central Tribal Administrative Complex

At Peth Road, Nashik.





COLLECTOR OFFICE BUILDING, At Palghar

Tender Value
40 Crores





ADMINISTRATIVE OFFICE BUILDING At Palghar

Tender Value
40 Crores





VVIP GOVERNMENT REST HOUSE At Nashik



CONSTRUCTION OF S. P. OFFICE At Thane





DISTRICT COURT BUILDING At Malegaon



Tender Value
10 Crores

ASHRAM SCHOOL COMPLEX At Pimparkhed



Tender Value
10 Crores



PARKSYDE HOMES At Indira Annex, Nashik



WORK COMPLETED
Of 20 Lakh Sq. Ft.

PARKSYDE RESIDENCES, At Indira Annex, Nashik

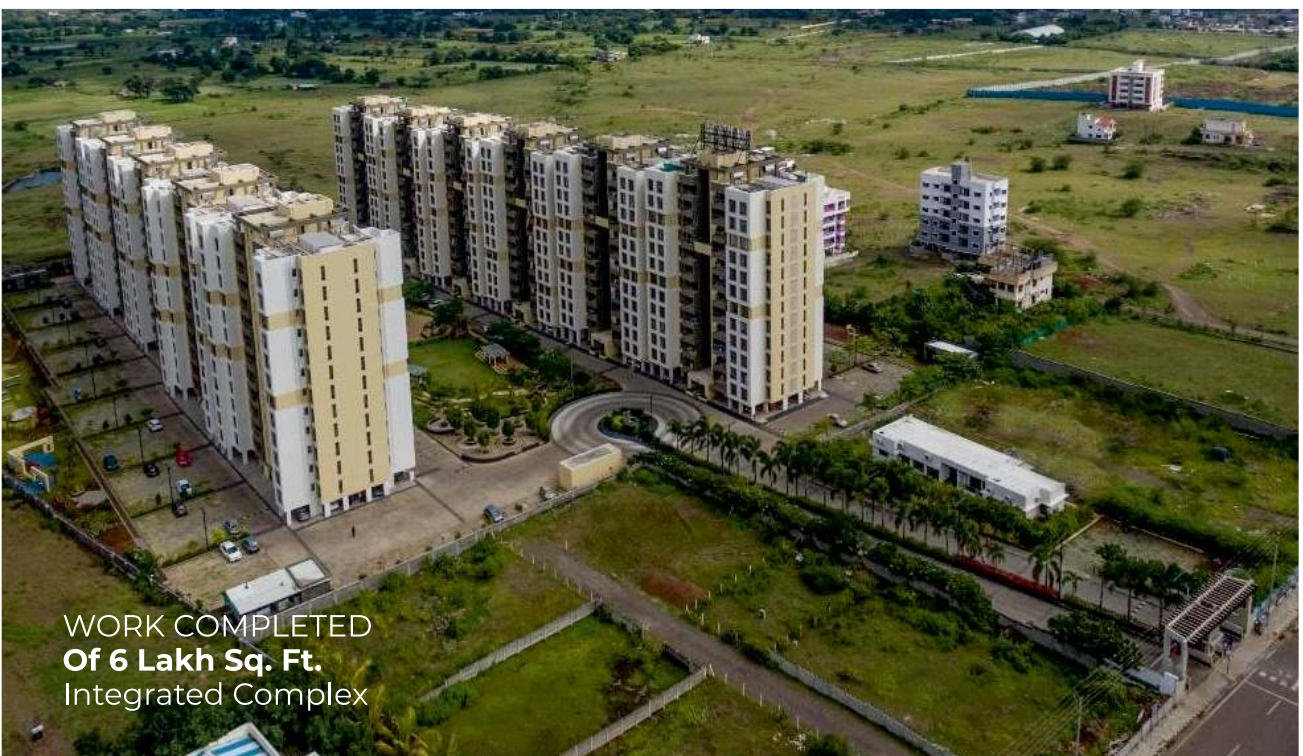

WORK COMPLETED
Of 6 Lakh Sq. Ft.
Integrated Complex

ASHRAM SCHOOL COMPLEX, At Bopegaon

Tender Value
20 Crores



VIJAYRAJ APARTMENTS 15,000 sq ft





 info@atalrealtech.com

 **+91 253 - 2993859**

 www.atalrealtech.com

ATAL REALTECH LIMITED,
B - 406, 3rd Floor, ABH Capital,
Opp. Ramayam Bungalow, Sharanpur Road,
Near Rajiv Gandhi Bhavan, Nashik - 422005.

    Follow us



Scan For Location